

KEY

- Trees likely to be retained.
- New tree planting.
- Low level planting.
- Landscaping in keeping with rural nature of village e.g. wildflower seed mix.
- Grassed area
- Carriageway
- Footway, shared surface and access road.
- Proposed streetlighting columns

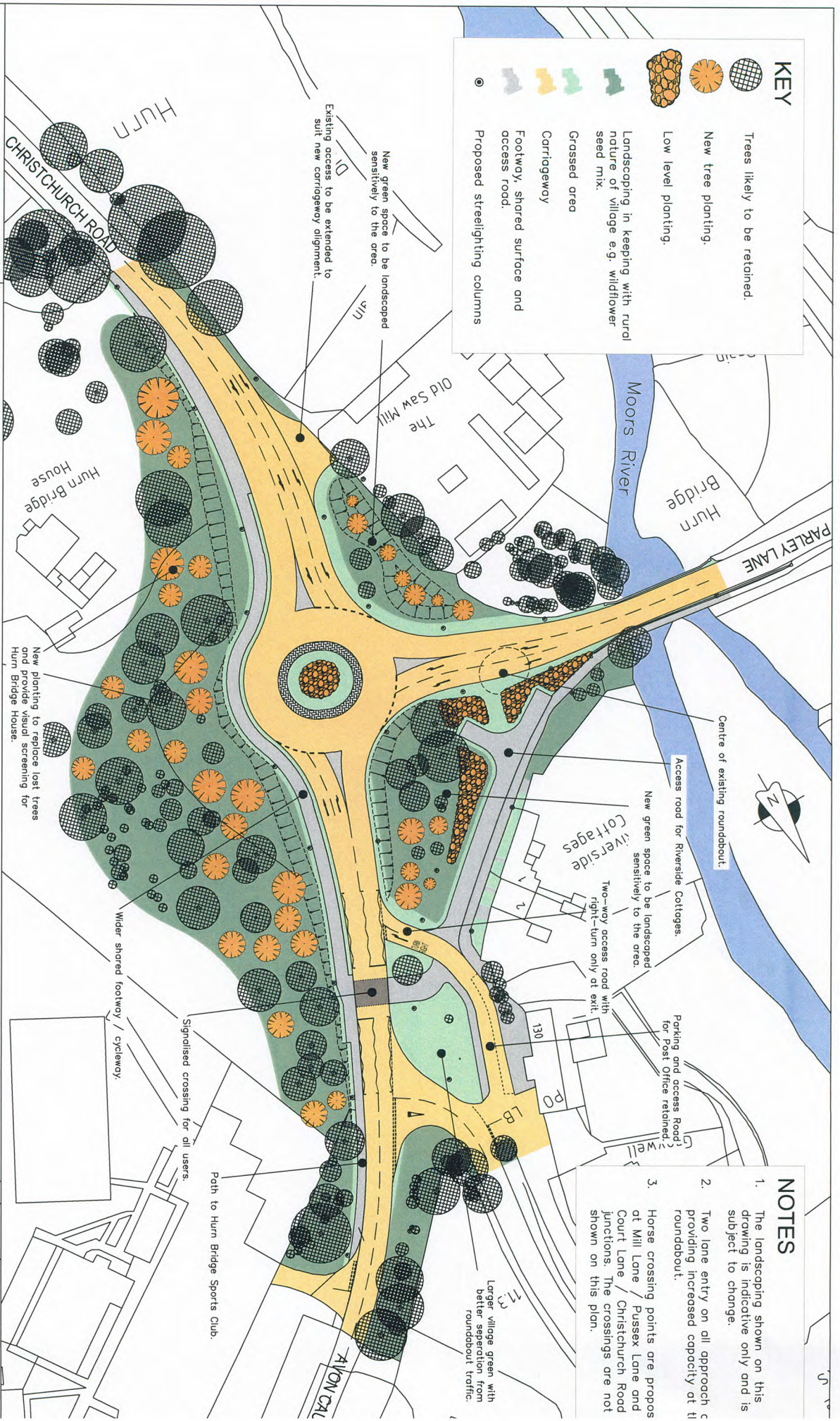

- NOTES**
1. The landscaping shown on this drawing is indicative only and is subject to change.
 2. Two lane entry on all approach c providing increased capacity at the roundabout.
 3. Horse crossing points are proposed at Mill Lane / Pusex Lane and Court Lane / Christchurch Road junctions. The crossings are not shown on this plan.

<p>Dorset County Council ENVIRONMENT AND THE ECONOMY DIRECTORATE Mike Herries Director for Environment and the Economy</p>		<p>DORSET HIGHWAYS Andrew Morlin Head of Dorset Highways</p>	
<p>Project Title HURN BRIDGE ROUNDABOUT IMPROVEMENTS</p>		<p>Drawing Number DC3710/35/1/Orig</p>	
<p>Drawing Title PRE-PLANNING UPDATE PLAN</p>		<p>Drawing Status FOR INFORMATION</p>	
<p>Scale (A4 Size) 1:1,250</p>	<p>Drawn SEP</p>	<p>Date 05Feb15</p>	<p>Orig Date 05Feb15</p>
<p>Issue / Remarks</p>		<p>Raw Date</p>	